

# VIC Lands

## HISTORICAL SEARCH ON 1234/567

Copyright State of Victoria. No part of this publication may be reproduced except as permitted by the Copyright Act 1968 (Cth), to comply with a statutory requirement or pursuant to a written agreement. The information is only valid at the time and in the form obtained from the LANDATA REGD TM System. None of the State of Victoria, its agents or contractors, accepts responsibility for any subsequent publication or reproduction of the information.

The Victorian Government acknowledges the Traditional Owners of Victoria and pays respects to their ongoing connection to their Country, History and Culture. The Victorian Government extends this respect to their Elders, past, present and emerging.

HISTORICAL SEARCH STATEMENT                      Land Use Victoria

---

Produced 29/08/2021 05:36 PM

Volume 1234 Folio 567

Folio Creation: Created as paper folio continued as computer folio

Parent title Volume 02345 Folio 678

THE IMAGE OF THE FOLIO CEASED TO BE THE DIAGRAM LOCATION ON 31/03/2003 06:23:31 AM

STATEMENT END

SAMPLE

**HISTORICAL PAPER TITLES 1234/567**

1234/567 - Version 0, Date 18/10/1999

SAMPLE

**ORIGINAL**  
NOT TO BE TAKEN FROM  
THE OFFICE OF TITLES



VICTORIA

Entered in the Register Book

Vol. [REDACTED] Fol. [REDACTED]  
**FRANKSTON**  
INDEX **30** PARCEL **186**

**Certificate of Title**  
UNDER THE "TRANSFER OF LAND ACT 1928"

186  
over  
23.3.55

[REDACTED] of Mount Eliza Married Woman is -----  
now the proprietor -----  
of an Estate in Fee-simple subject to the Encumbrances notified hereunder in  
All that piece of Land, delineated and coloured red on the map in the ----  
margin being Lot 17 on Plan of Subdivision No.13133 lodged in the Office of Titles-  
and being part of Crown Section A known as Davey's Pre-emptive Right Parish of ---  
Frankston County of Mornington -----

Dated the Eighth day of September One  
thousand nine hundred and fifty-four.

*W. J. ...*  
Assistant Registrar of Titles



ENCUMBRANCES REFERRED TO

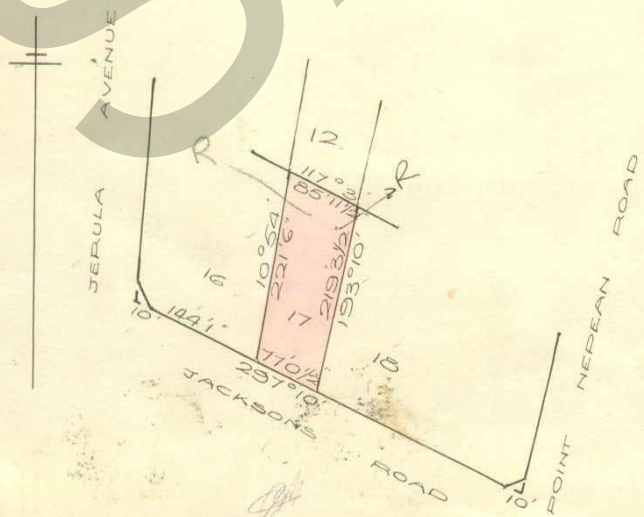

THE MEASUREMENTS ARE IN FEET AND INCHES

Delivered on-line by LANDATA®  
FULLY CONVERTED TITLE  
THIS IS A SUPERSEDED FOLIO OF THE REGISTER.  
Both text and diagram for this Folio have been fully converted to a computer Folio.



Vol. 615 Fol. 996

Transfer 2692097

Application

(2)

*Crabb 7 1/2*  
*Spring Street Box Hill*  
*Rutcher is*

now the proprietor of the within described estate by transfer registered on 8 Sep 1952 and numbered 2692098

23-3-55 Assistant Registrar of Titles

and both of *Riversdale Road* are

now joint proprietors of the within described estate by transfer registered on - 5 MAY 1955

and numbered 2721227  
Liffelle Assistant Registrar of Titles

**DISCHARGED MORTGAGE** to

Registered 12th October 1961  
Numbered B296596



**CAVEAT No. 2585635** LODGED 11 Dec 1969

**CAVEAT LAPSED** 12 MAY 1970



of Middle Brighton Gentlewoman is now the proprietor

Registered 13th April 1970  
No. D684964



**MORTGAGE** to AUSTRALIA AND NEW ZEALAND

Registered 13th April 1970  
No. D684965



**MORTGAGE** to

Registered 27th August 1971  
No. E23213

Endowment Made in Home  
Liffelle Assistant Registrar of Titles

**MORTGAGE** to

Registered 20th June 1971  
No. E23213



and both of Mount Eliza are now JOINT PROPRIETORS Registered 20th June 1984 No. L100603F



**CAVEAT No. L233177** LODGED 30/8/84  
**CAVEAT WITHDRAWN**  
3 NOV 1993

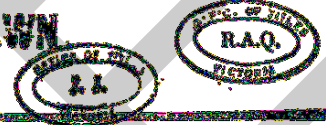

OF MOUNT ELIZA IS NOW THE SURVIVING PROPRIETOR REGISTERED 10/7/85 L769408T



**MORTGAGE**  
FROM (FORMERLY) TO OF S770311A 3/11/93

DISCHARGED 2 AUG



JOINT PROPRIETORS & CARLTON 3053

T2299155 2/8/94



**DISCHARGED** 17 FEB 1998  
MORTGAGE  
14/11/95



ENDORSEMENTS CONTAINS OR ADVISED SHEET MARKED  
A COMMENCING 223 V2648334

F

T8054 E304



Delivered by LANDATA8, timestamp 29/08/2021 17:38 Page 2 of 4

This is the Sheet marked "A" referred to in the Certificate of Title entered in the Register Book Vol. [REDACTED] Fol. [REDACTED]

ORIGINAL



Assistant Registrar of Titles

JOINT PROPRIETORS

[REDACTED] & [REDACTED]

[REDACTED] MOUNT ELIZA 3930

V264853U 17/2/98



MORTGAGE

NATIONAL AUSTRALIA BANK LIMITED

V738664B 11/11/98



SAMPLE

Delivered on-line by LANDATA®

Both text and diagram for this Folio have been fully converted to a computer Folio.

FULLY CONVERTED TITLE

THIS IS A SUPERSEDED FOLIO OF THE REGISTER.

VOL. [ ] FOL. [ ]

SAMPLE

Delivered by LANDATA@, timesamp 29/08/2021 17:36 Page 4 of 4

